

MASONRY
RENDER SYSTEM



Masonry
Render system
Specification

MASONRY RENDER SYSTEM

Our premium reinforced, weather protected Plaster System applied over new or existing brick, or concrete block.

Modern architecture places tremendous demand on the building envelope. The Masonry Render System offers the flexibility to meet these demands in a cost effective manner whilst enhancing the aesthetics of masonry / brick all the while protecting the structure

Proven Technology

The Masonry Render System incorporates weather protection with our lamina of hand applied modified renders, fibreglass reinforcement all finished with your choice of texture from our wide range incorporating 'genuine' Resene colours. All installed over the time tested masonry construction method.

Attractive and Durable

This System carries our written 15 year Performance Guarantee, and 5 year Workmanship Warranty from your qualified LBP Registered Plasterer. The Masonry Render System includes our premium OnSite Assistance programme providing surety of performance from installation to finish.

Innovative design.
Integrated systems.
Enduring finish.



MASONRY RENDER SYSTEM

System Features

- + Fibreglass reinforced
- + Breathable System
- + Professional Registered LBP supply & install
- + Hand Plastered
- + Registered LBP plasterer application
- + Performance Guarantee
- + Patented EdgeSeal window flashing suite
- + 'Genuine' Resene Colour Range
- + OnSite Quality Assurance

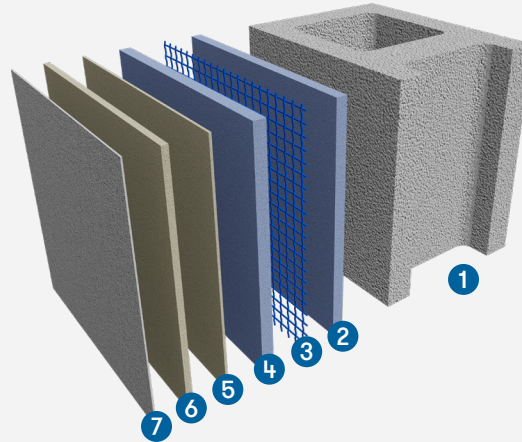

- 1 New or Existing Brick or Block
- 2 Base Render
- 3 Fibreglass Reinforcing
- 4 Levelling Render
- 5 Sealer
- 6 Coloured Texture
- 7 Resene X200

Facade Systems

	INTEGRA Façade Light Weight Concrete	XTHERM GOLD Insulated Façade	XTHERM Blue Insulated Façade	GRAPHEX Insulated Façade	XTHERM GOLD Masonry Overlay	XTHERM Blue Masonry Overlay	GRAPHEX Masonry Overlay	Fibre Cement	Masonry Block	Brick	ICF (Insulated Concrete Formwork)	Pre Cast / In Situ Concrete
Insulated	<input type="checkbox"/>	<input type="checkbox"/>	<input type="checkbox"/>	<input type="checkbox"/>	<input type="checkbox"/>	<input type="checkbox"/>	<input type="checkbox"/>	<input type="checkbox"/>	<input type="checkbox"/>	<input type="checkbox"/>	<input type="checkbox"/>	<input type="checkbox"/>
High Thermal Performance	<input type="checkbox"/>	<input type="checkbox"/>	<input type="checkbox"/>	<input type="checkbox"/>	<input type="checkbox"/>	<input type="checkbox"/>	<input type="checkbox"/>	<input type="checkbox"/>	<input type="checkbox"/>	<input type="checkbox"/>	<input type="checkbox"/>	<input type="checkbox"/>
Impact Resistance	<input type="checkbox"/>	<input type="checkbox"/>	<input type="checkbox"/>	<input type="checkbox"/>	<input type="checkbox"/>	<input type="checkbox"/>	<input type="checkbox"/>	<input checked="" type="checkbox"/>	<input type="checkbox"/>	<input type="checkbox"/>	<input type="checkbox"/>	<input type="checkbox"/>
Acoustic	<input type="checkbox"/>	<input type="checkbox"/>	<input type="checkbox"/>	<input type="checkbox"/>	<input type="checkbox"/>	<input type="checkbox"/>	<input type="checkbox"/>	<input checked="" type="checkbox"/>	<input checked="" type="checkbox"/>	<input type="checkbox"/>	<input type="checkbox"/>	<input type="checkbox"/>
Resene Colours	<input type="checkbox"/>	<input type="checkbox"/>	<input type="checkbox"/>	<input type="checkbox"/>	<input type="checkbox"/>	<input type="checkbox"/>	<input type="checkbox"/>	<input checked="" type="checkbox"/>	<input checked="" type="checkbox"/>	<input type="checkbox"/>	<input type="checkbox"/>	<input type="checkbox"/>
BRANZ	<input type="checkbox"/>	<input type="checkbox"/>	<input type="checkbox"/>	<input type="checkbox"/>	<input type="checkbox"/>	<input type="checkbox"/>	<input type="checkbox"/>	<input type="checkbox"/>	<input type="checkbox"/>	<input type="checkbox"/>	<input type="checkbox"/>	<input type="checkbox"/>
Fire Tests	<input type="checkbox"/>	<input type="checkbox"/>	<input type="checkbox"/>	<input type="checkbox"/>	<input type="checkbox"/>	<input type="checkbox"/>	<input type="checkbox"/>	<input checked="" type="checkbox"/>	<input checked="" type="checkbox"/>	<input type="checkbox"/>	<input type="checkbox"/>	<input type="checkbox"/>
Resene Cool Colours	<input type="checkbox"/>	<input type="checkbox"/>	<input type="checkbox"/>	<input type="checkbox"/>	<input type="checkbox"/>	<input type="checkbox"/>	<input type="checkbox"/>	<input checked="" type="checkbox"/>	<input checked="" type="checkbox"/>	<input type="checkbox"/>	<input type="checkbox"/>	<input type="checkbox"/>
Fibreglass Reinforced	<input type="checkbox"/>	<input type="checkbox"/>	<input type="checkbox"/>	<input type="checkbox"/>	<input type="checkbox"/>	<input type="checkbox"/>	<input type="checkbox"/>	<input type="checkbox"/>	<input type="checkbox"/>	<input type="checkbox"/>	<input type="checkbox"/>	<input type="checkbox"/>
Substrate Supplied	<input type="checkbox"/>	<input type="checkbox"/>	<input type="checkbox"/>	<input type="checkbox"/>	<input type="checkbox"/>	<input type="checkbox"/>	<input type="checkbox"/>	<input type="checkbox"/>	<input type="checkbox"/>	<input type="checkbox"/>	<input type="checkbox"/>	<input type="checkbox"/>
Acrylic Coloured Texture	<input type="checkbox"/>	<input type="checkbox"/>	<input type="checkbox"/>	<input type="checkbox"/>	<input type="checkbox"/>	<input type="checkbox"/>	<input type="checkbox"/>	<input checked="" type="checkbox"/>	<input checked="" type="checkbox"/>	<input type="checkbox"/>	<input type="checkbox"/>	<input type="checkbox"/>
Mineral Texture	<input type="checkbox"/>	<input type="checkbox"/>	<input type="checkbox"/>	<input type="checkbox"/>	<input type="checkbox"/>	<input type="checkbox"/>	<input type="checkbox"/>	<input checked="" type="checkbox"/>	<input type="checkbox"/>	<input type="checkbox"/>	<input type="checkbox"/>	<input type="checkbox"/>
Cavity System	<input type="checkbox"/>	<input type="checkbox"/>	<input type="checkbox"/>	<input type="checkbox"/>	<input type="checkbox"/>	<input type="checkbox"/>	<input type="checkbox"/>	<input checked="" type="checkbox"/>	<input checked="" type="checkbox"/>	<input type="checkbox"/>	<input type="checkbox"/>	<input type="checkbox"/>
GreenSite	<input type="checkbox"/>	<input type="checkbox"/>	<input type="checkbox"/>	<input type="checkbox"/>	<input type="checkbox"/>	<input type="checkbox"/>	<input type="checkbox"/>	<input type="checkbox"/>	<input checked="" type="checkbox"/>	<input type="checkbox"/>	<input type="checkbox"/>	<input type="checkbox"/>
Masonry Construction	<input type="checkbox"/>	<input type="checkbox"/>	<input type="checkbox"/>	<input type="checkbox"/>	<input type="checkbox"/>	<input type="checkbox"/>	<input type="checkbox"/>	<input type="checkbox"/>	<input checked="" type="checkbox"/>	<input type="checkbox"/>	<input type="checkbox"/>	<input type="checkbox"/>



Masonry Render System - Masonry Render System over Concrete Block - Acrylic RenderSpec

General

Description of Works/Specification Notes

This specification deals with Resene Construction Systems Masonry Render System applied over Masonry Blocks. The system incorporates the application of a pre-coloured acrylic texture finish.

Properties

Our Masonry Render System complies with the coating requirements set out in E2/AS3 when applied over concrete and concrete masonry construction within the scope of E2/AS3 and will meet the performance criteria of NZBC E2.

The Masonry Render System covers the weathertightness of the building envelope for:

- Concrete slab on ground,
- Concrete and concrete masonry wall systems,
- Concrete to timber construction junctions.

This system complies with CCANZ CP01 and therefore E2/AS3.

Building Code Compliance

If the project has a building consent then the following clauses apply.

B1 - Structure

This specification complies with the requirements as set out in B1 - Structure which requires buildings, building elements and sitework to withstand the combination of loads and physical conditions they are likely to experience during construction, alteration and throughout their lives. Loads and physical conditions include self-weight, temperature, water, earthquakes, snow, wind, fire.

B2 - Durability

This specification complies with the requirements as set out in B2 - Durability which must always be considered when demonstrating compliance with each of the clauses of the Building Code. It ensures that a building throughout its life will continue to satisfy the performance of the Building Code. It confirms the use of materials that will remain functional throughout the specified intended life of the building, but not less than 50, 15 or 5 years

This cladding system meets the expected durability of the NZBC of at least 15 years

E2 - External Moisture

This specification complies with the requirements as set out in E2 - External Moisture which demonstrates External roof, wall claddings and external openings will prevent external moisture from causing undue dampness or damage.

F2 - Hazardous building materials

This specification complies with the requirements as set out in F2 - Hazardous building materials which safeguards people from illness and injury from quantities of gas, liquid, radiation and solid particles caused by exposure to building materials

On Going Maintenance Instructions

Provide ongoing maintenance instructions required to meet the performance requirements of the NZBC.

Building Consent Authority Requirements

All the appropriate inspections are to be carried out by a BCA representative and that it complies with the NZBC requirements.

Documents

Abbreviations

The following abbreviations are used throughout this work section:

- BCA - Building Consent Authority
- LBP - Licensed Building Practitioner
- PPCS - Proprietary Plaster Cladding System
- MPNZA - Master Painters of New Zealand Association
- MSDS - Material Safety Data Sheet
- NZBC - New Zealand Building Code

Manufacturers Documents

Copies of the above relevant company documents referred to in this specification are available at:

Resene Construction Systems

Web: reseneconstruction.co.nz

Telephone: 0800 50 70 40

No Substitutions

Substitutions are not permitted to any specified Resene Construction Systems system. Materials and execution to Resene Construction Systems specification except where varied by this specification and supported by architectural detailing.

Qualifications

Use only LBP registered plasterers licensed to apply the Resene Construction Systems exterior render systems.

Documentation

Finish Sample

Submit one 300 mm x 300 mm sample of the selected texture finish and colour for approval on request by the main contractor or specifier. Obtain signature of acceptance on sample and return to the Registered Plasterer.

Maintenance Instructions

Provide Resene Construction Systems Maintenance Guide on or before practical completion of the contract for issuing to the building owner. Resene Construction Systems Maintenance Guide to be provided on request.

Producer Statement

If the project has a building consent then a producer statement shall be supplied by the plasterer in the form as required by the BCA.

Health and Safety

Refer to the requirements of the Health and Safety in Employment Act 2015 and Worksafe NZ: Guidelines for the provision of facilities and general safety in the construction industry. If the elimination or isolation of potential hazards and risks is not possible then minimise hazards and risks in this work on site by using the proper equipment and techniques as required in the MPNZA Painters hazard handbook. Supply protective clothing and equipment. Inform employees and others on site of the hazards and put into place procedures for dealing with emergencies. Obtain from Resene Construction Systems the Material Safety Data Sheets for each product. Keep sheets on site and comply with the required safety procedures. Confirmation at the start of the project as to whether a Site Specific Safety Plan is to be produced by the Registered Plasterer prior to works starting.

Warranty

Warrant this system under normal environmental and use conditions against failure. Resene Construction Systems system warranty.

Materials: by Resene Construction Systems - 15 Years Materials only

Execution: by Registered Plasterer - 5 Years Workmanship only

OnSite Assistance

Allow to inspect the whole of the work at each stage. Determine a programme for onsite assistance including notification when each part and stage of the work is ready for inspection prior to the work commencing. Permit representatives of Resene Construction Systems to inspect the work in progress and to take samples of their products from site if requested.

Components Used

Plaster Systems Hydroplast

- Polymer modified, waterproof, flexible cement based dry plaster mix. Supplied in 20kg bags.

Rockcote Mono5 Render

- Supplied in 20kg Bags

Resene Construction Systems Mesh - Blue (1200mm wide)

- Alkali Resistant 6mm x 5mm Weave mesh supplied in 50m rolls

Resene Limelock

- Water based acrylic polymer dispersion. Supplied in 10 litre pails.

Rockcote Classico

- 100% acrylic, high-build texture coating. Supplied in 15 Litre pails

Resene X200

- Acrylic reinforced waterproof membrane. Supplied in 4 and 10 litre pails. Tinted to the selected colour

Soudal Gorilla MS Sealant White

Gorilla MS is a high performance MS sealant, which is UV-resistant, waterproof, paintable*, solvent-free and with superior flexibility.

Ideal for the sealing of expansion and connection joints with a wide range of movement. Suitable for a wide range of substrates including blockwork, brickwork, granite, marble, timber, coated and uncoated aluminum.

Supplied in 420gm cartridges

Features and Benefits:

- Non slump
- The whitest of whites
- 900% elongation of break
- High performance MS
- BRANZ Appraised
- Works on damp surfaces
- Paintable 1 hour after application
- UV resistant
- AsureQuality tested
- Easily repairable
- Interior & exterior
- Solvent-free

Installation/Application

Plaster Systems Hydroplast (Tanking to Reveals)

Waterproofing Window Reveals – Concrete and ICF Block

All joinery reveals must be waterproofed prior to application of renders. A liquid membrane or similar waterproofing must be applied. The membrane must cover the entire window reveal and extend at least 50mm down the outside face of the form work / block work.

Reveals must be made good (blow holes, bug holes rendered) to ensure the application of the water proof membrane is accurate.

Resene Construction Systems recommends the use of Resene Construction Systems Hydroplast (Refer to Technical DataSheet) as the waterproofing membrane. Refer to WANZ details July 2005 Windows Association of New Zealand for more information.

Typically used around Concrete block and ICF Block (Poly blocks) window and other openings. Also applied over prepared Foundations, parapets, balustrade tops to provide a waterproof coating ready to accept Rockcote Resene finishing coats.

Expectation

HydroPlast will cure to form a strong, hydrophobic, flexible and crack resistant background which will accept Rockcote Resene finishing coats.

Limitations

Do not apply more than 2mm per coat. Can be used with or without reinforcing mesh dependant on specified application. If applying to foundations or balustrade tops 150gsm Alkali resistant fibreglass mesh must be applied. Mix only enough as can be used in 30mins @ 18 degrees.

Technical Data

Coverage: 5m² @ 2mm thick

Mix ratio: Trowellable - 10kg plaster requires approx. 3L of water (trowellable)

Brushable - 10kg plaster requires approx. 3.3L of water

Rockcote Mono5 Base Coat

Surface Preparation

Ensure surface is clean, sound, dry and free from dust, dirt, grease, mould and lichen.

Application

Plaster can be applied with a steel trowel, pump or broad-knife at approximately 3-5mm thick (3m² per bag). Apply with firm pressure lay in mesh and trowel well to embed mesh (for base coat only). Apply plaster only when the temperature is between 5°C and 30°C and will be in that range for the 24 hours period following application.

Curing:

Render should be protected from hot drying winds and direct sunlight for the first 16 hours. Protect newly applied plaster from rain and water run off for the first 24 hours.

Resene Construction Systems Mesh (Standard Weave)

General

Measured and cut slightly longer than the height/length of the area to be covered.

Application of Fibreglass Mesh

Apply the pre-measured mesh from the top of the wall.

Press the fibreglass mesh into the render mix with a steel trowel starting at the centre and working outwards towards the sides, so that it is completely embedded with the render mix forced right through the mesh holes.

Ensure there are no wrinkles or trapped bubbles in the mesh and that it is fully embedded just below the surface of the render.

Do not embed the leading edge of mesh as this locates your next mesh layer.

Mesh must not be exposed but retained as close to the surface as possible.

Overlap mesh 100 mm with the adjacent drop of mesh, and trowel to embed together.

Ensure the fibreglass mesh covers all exposed areas of the substrate, including any recesses around the exterior joinery and internal corners.

Fibreglass Mesh must be bought to the outside edge of all Flashings.

Apply 450 x 150 mm strips of fibreglass mesh 'butterflies' diagonally at every corner of openings for window and door joinery, meter boxes etc.

After the render mix has cured, trim off excess length accurately against the flashing edge.

Rockcote Mono5 Level/Second Coat

Surface Preparation

Ensure surface is clean, sound, dry and free from dust, dirt, grease, mould and lichen.

Application

Plaster can be applied with a steel trowel, pump or broad-knife at approximately 2-3mm thick (6m² per bag). Apply plaster only when the temperature is between 5°C and 30°C and will be in that range for the 24 hours period following application.

Curing:

Render should be protected from hot drying winds and direct sunlight for the first 16 hours. Protect newly applied plaster from rain and water run off for the first 24 hours.

Resene Limelock Sealer

Application

Apply to trowelled plasters immediately after final trowelling (Dependent on surface porosity, typically 5-8m² per litre). Apply one coat of Resene Limelock over the fresh substrate by commercial grade knapsack sprayer, spray, long pile roller or brush and allow to dry. Evenly coat all fresh surfaces to ensure uniform curing and that free lime cannot be transferred through weak points.

Rockcote Classico Texture Finish

Limitations

Check colour before use

Ensure same batch numbers are used on a single wall where possible

Should not be applied in temperatures below 5°C or above 35°C

Not suitable for areas of continual damp or areas submerged in water

Surface Preparation:

Ensure surface is clean, sound, dry and free from dust, dirt, grease, mould and lichen.

Application

Texture is applied not less than 1mm with a steel trowel to a flat finish then float using a circular action to an even texture over the following five minutes with a plastic float. Apply plaster only when the temperature is between 5°C and 30°C and will be in that range for the 24 hours period following application.

Coverage approximately 12m² per pail

Resene X200 Paint Finish (2 Coats)

Application

Use a 12-20mm synthetic fibre roller or texturing roller depending on surface. Apply two coats, First coat 2 sq. metres per litre, Second coat: 3.5 sq. metres per litre

Maintenance

Plan what maintenance you propose to undertake.

Take into consideration the type of work that is required, & the time of year you want to get it done. Most external maintenance is completed in the summer as this is generally the best weather for drying and for general outside work such as gardening. If you are planning on fixing brackets, security lights or any other fixture to the exterior make sure you have the skills & equipment to undertake the task.

If you are unsure call a specialist.

If it relates to a penetration through the exterior cladding call us direct on 0800 50 70 40 - a simple phone call could save you time & money later. Maintenance sounds difficult & costly - in fact, it can be quite the opposite.

It can become difficult & costly if it is never undertaken, by which time other issues may have arisen that could have been acted upon sooner through regular general maintenance.

There are virtually no "maintenance free" exterior claddings on the market, in fact, almost nothing is maintenance-free - many people tend to throw things away these days when they breakdown as it is cheaper than getting it fixed. This is not the case with your exterior cladding, you can't just throw it away, it is protecting your family & your belongings. It is quite interesting to note that most people maintain their garden, & vehicle so they look good. Yet when it comes to cleaning the exterior windows, & walls or clearing leaves from a blocked gutter it seems to get left alone as it is perceived to be "difficult" or there are better things to do, maybe the dirt & leaves will simply disappear one day. This generally isn't the case & regular maintenance is required.

One of your major life investments is property so why not look after it? General Maintenance is a requirement of the Resene Construction Systems Performance Guarantee.

Extent of Maintenance

The extent and nature of necessary maintenance is dependent on the

- Type of cladding or components used
- Position of cladding or components on the building
- Geographical Location of the building
- Specific site conditions.
- Areas that are considered non-maintainable
- Heavily textured areas

Wash Exterior Surfaces

You will need to clean down your Resene Construction Systems Plaster Finish every 12 -18 mths. Most airborne dirt particles accumulate on exterior surfaces during the summer months. So before the winter rain washes the dirt down over the walls, give these areas a clean, this will dramatically reduce the chances of your Resene Construction Systems Plaster Finish being stained.

Washing by rain removes most atmospheric contaminants, but sheltered areas, such as walls directly below eaves, are protected from the direct effects of rain and require regular manual washing. This work should be completed using a low-pressure water blaster (300 psi or less), keep the blaster at a 45-degree angle and 300mm away from the cladding when cleaning. For best results use "Resene Roof wash and paint cleaner". Apply the diluted solution with a soft broom, & wash off with copious amounts of freshwater. Most detergents have a detrimental effect on fish life so avoid letting the washings runoff into the stormwater system. DO NOT use harsh solvent-based cleaners.

However, it is important that high-pressure water is not directed at sensitive junctions such as window surrounds and other flashings. Great care must be taken to avoid water being driven past anti-capillary gaps and flashings into the wall cavities.

Roof Junctions and Spouting

When cleaning, check your spouting to make sure there are no leaves that could block drains, or overflows when it rains. Trim back branches and clear gutters at the same time. Consider fitting gutter guards (however, dirt can still get through, so you do need to check under the gutter guards from time to time). Check apron flashing diverters (kick-outs) to make sure these are diverting water away from the cladding.

Deck and Ground Clearances

Exterior claddings require a minimum ground clearance to ensure no moisture gets to the timber of the wall due to capillary action. Ground clearances between the cladding and ground/deck must be maintained. For more information on required Ground Clearances refer to RCS TradeSpec 1.2 - Design Information.

If your lawn adjoins the house, a 150-225mm wide mowing strip along the edge will stop grass and weeds growing in these difficult-to-mow areas - and keep the area drier. A mowing strip will also prevent damage to the house from hitting the cladding with the mower. You can also use concrete, bricks, pavers or treated timber for a mowing strip, laid on a concrete base or on polythene but make sure there is at least 100mm gap between the pavers and the base of the cladding.

Check Sealants

Check for cracked, missing or loose sealant. You will find sealants have been used around windows, doors, electrical fittings, plumbing fittings and along the soffit line. All deteriorated sealants should be removed and resealed (refer to RCS TradeSpec 3.4 - Sealants)

Check hidden areas

Check behind foliage, under decks and areas that are heavily shaded for signs of algae and mould. If possible increase the circulation of air around these points by pruning foliage. The use of mulch, bark or stones in these areas will also lower the risk of algae appearing on the surface of the coatings.

Damaged Areas

Contact your Registered Plasterer they will provide the necessary expertise to remedy the damage. If you are unable to contact a registered Resene Construction Systems Plasterer call Resene Construction Systems - FreePhone 0800 50 70 40 -we will arrange for an inspection & provide an assessment for the repair the exterior cladding.

Non-Maintainable Areas

Parapets are considered non-maintainable areas. They are in such a location as the degree of difficulty to maintain these areas according to the general maintenance requirements of the building code without risk to your health and safety is considered high. If you have areas that are non-maintainable we would require that these are checked every 6 months. Any non-maintainable areas will also need to be repainted/coated every 2-3 years.

Repainting a Dwelling

Repainting the exterior should be undertaken by a professional painter every 7 - 10 years to ensure the integrity of the entire system is kept good. If you select a colour which has an LRV less than 25% you can expect to repaint every 7 years. It is recommended that when you repaint your dwelling that you consider the use of Resene X200 as your choice of paint.

Maintainable Parapet Areas utilising Liquid Membranes

If you have areas that have maintainable liquid membrane eg.large sloping sills, balustrades, chimney breasts we would require that these are checked every 12 months. Any maintainable areas will also need to be repainted/coated every 3-5 years.

Important:

This specification must be read in conjunction with the Resene Construction Systems technical drawings.

No alteration to the Resene Construction Systems RenderSpec® is permitted.

The following Resene Construction Systems TradeSpec® Documents can be found at <http://tradespec.co.nz>

All Technical Data Sheets are available at <https://reseneconstruction.co.nz/technical-library/technical-data-sheets/>

All Safety Data Sheets are available at <https://reseneconstruction.co.nz/technical-library/safety-data-sheets/>



Masonry Render System over Concrete Block

Technical Drawings

Foundation
External Corner
Internal Corner
Window Sill
Window Jamb
Window Head
Soffit
Roof Apron

Further details are available on our website www.reseneconstruction.co.nz

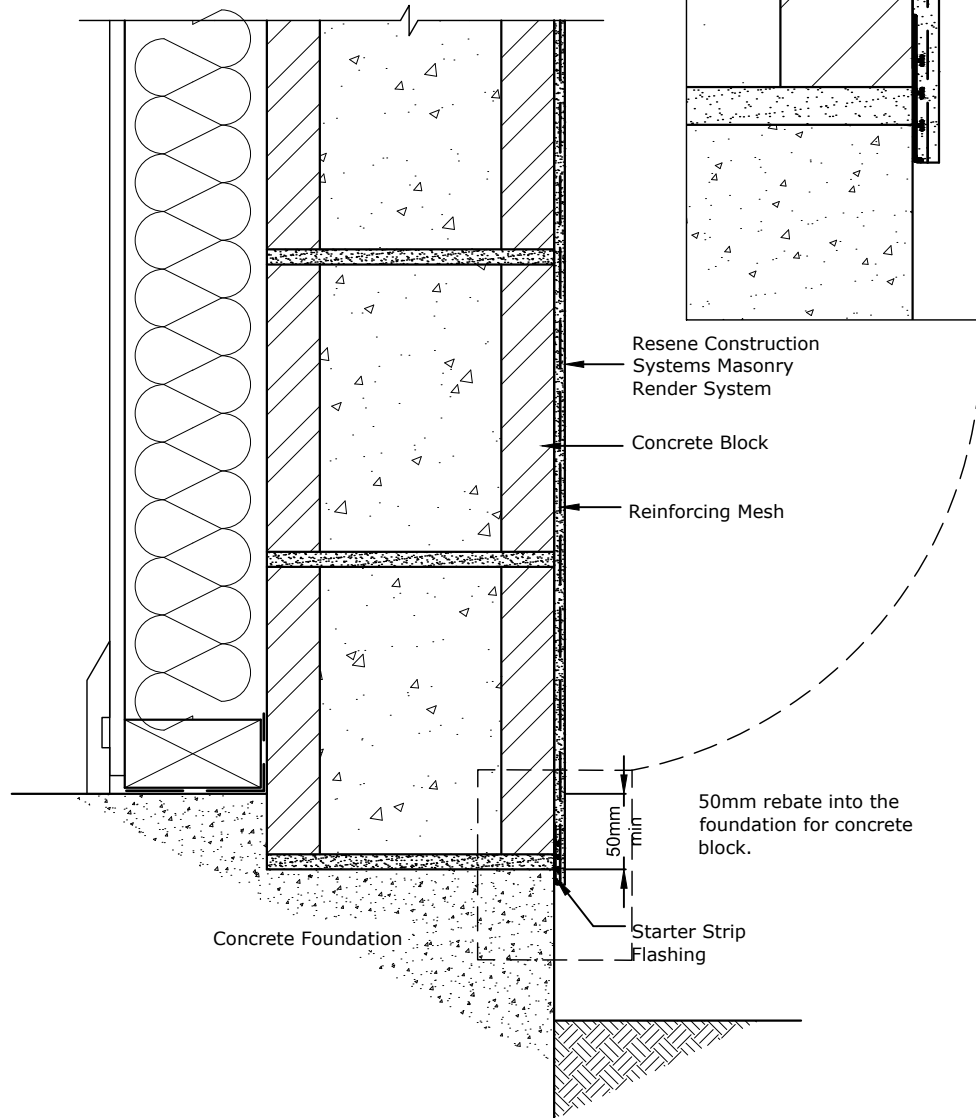

Resene Construction Systems Masonry Render System

Concrete Block

Reinforcing Mesh

50mm rebate into the foundation for concrete block.

50mm

min

Concrete Foundation

Starter Strip Flashing



Refer TradeSpec™ Document 1.2 for information on Ground Clearances

50mm rebate into the foundation for concrete block.

TradeSpec™ and RenderSpec™ are Registered Trademarks, both Documents are available on the Resene Construction Systems

Resene 
Construction Systems

CONFIDENTIALITY: No part of this publication may be reproduced or transmitted other than the intended use by Resene Construction Systems without written consent from the author.

System
 Masonry Render System

Substrate
 Concrete Block

Drawing Name
 Recessed Foundation

Scale
 1 : 5 @ A4

Date
 1 November 2017

Sheet
 50.02.00

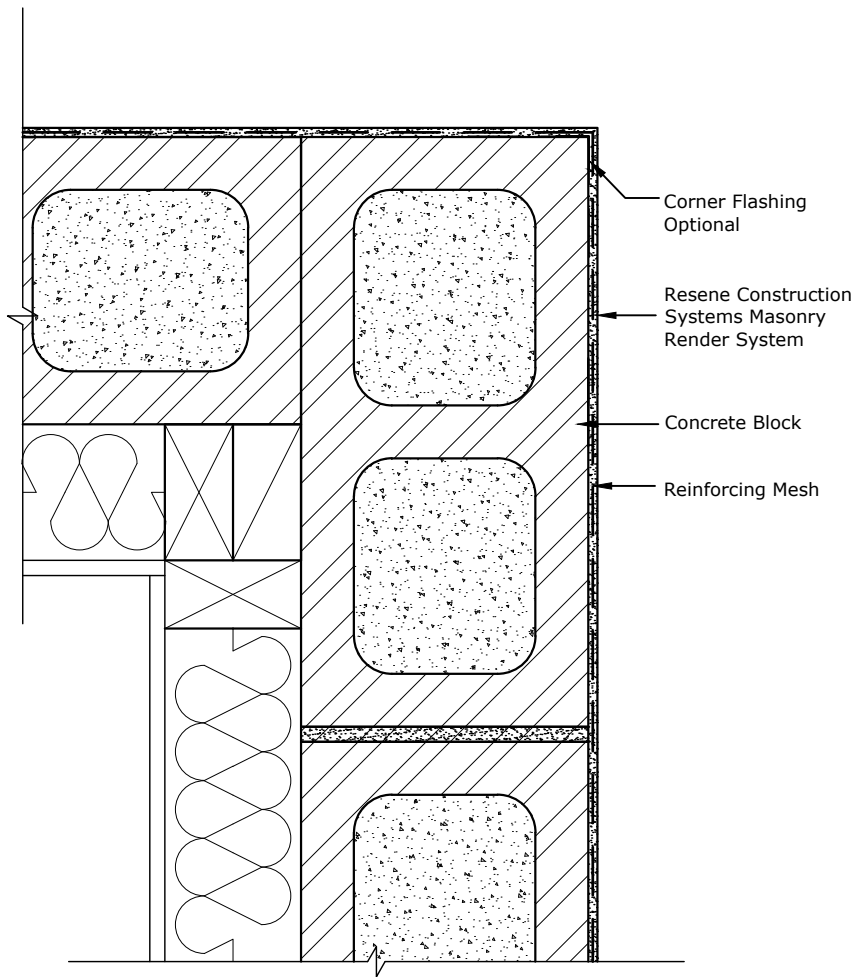

TradeSpec™ and RenderSpec™ are Registered Trademarks, both Documents are available on the Resene Construction Systems

Resene 
Construction Systems

CONFIDENTIALITY: No part of this publication may be reproduced or transmitted other than the intended use by Resene Construction Systems without written consent from the author.

System
 Masonry Render System

Substrate
 Concrete Block

Drawing Name
 External Corner

Scale
 1 : 5 @ A4

Date
 1 November 2017

Sheet
 50.03.00

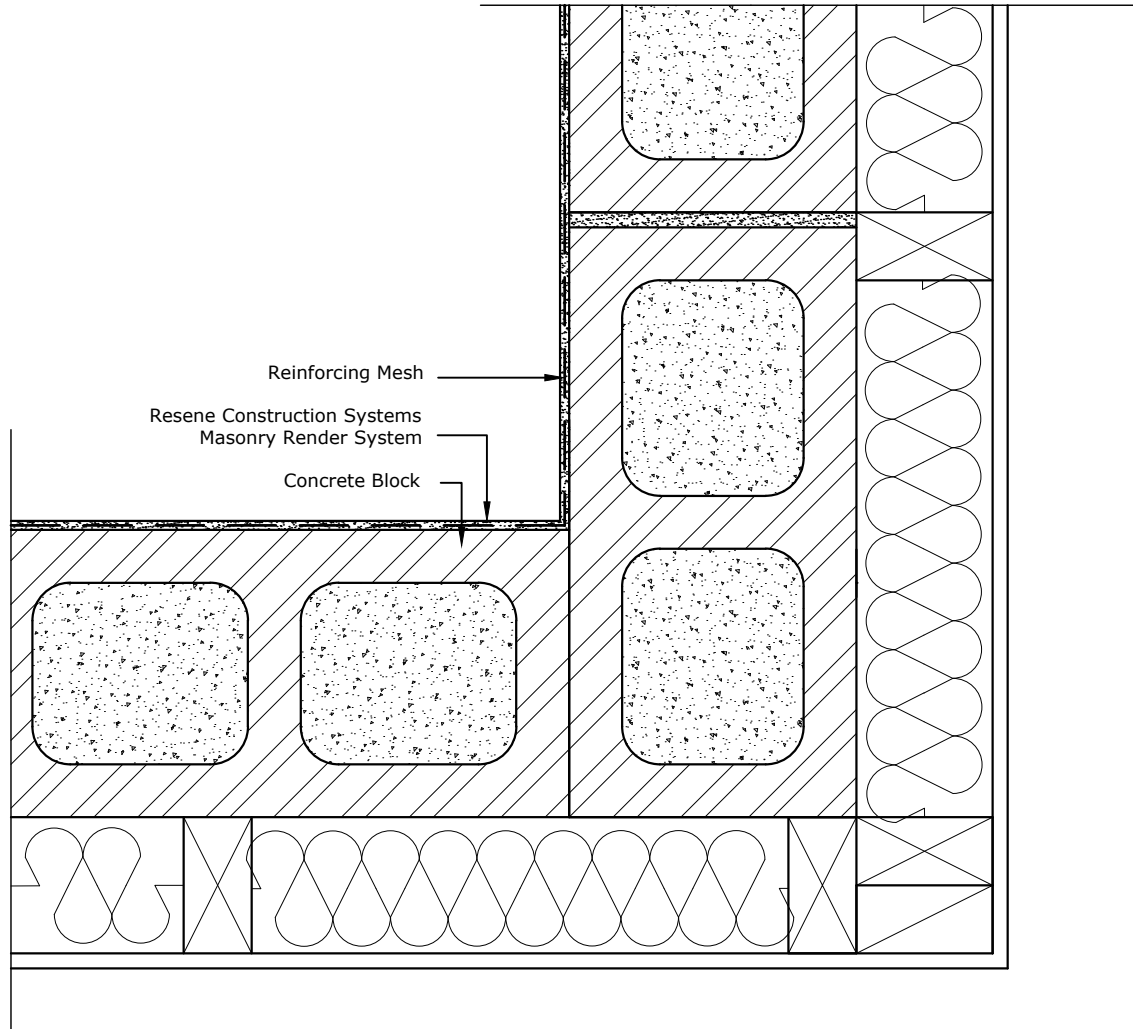

TradeSpec™ and RenderSpec™ are Registered Trademarks, both Documents are available on the Resene Construction Systems

Resene 
Construction Systems

CONFIDENTIALITY: No part of this publication may be reproduced or transmitted other than the intended use by Resene Construction Systems without written consent from the author.

System
 Masonry Render System

Substrate
 Concrete Block

Drawing Name
 Internal Corner

Scale
 1 : 5 @ A4

Date
 1 November 2017

Sheet
 50.04.00

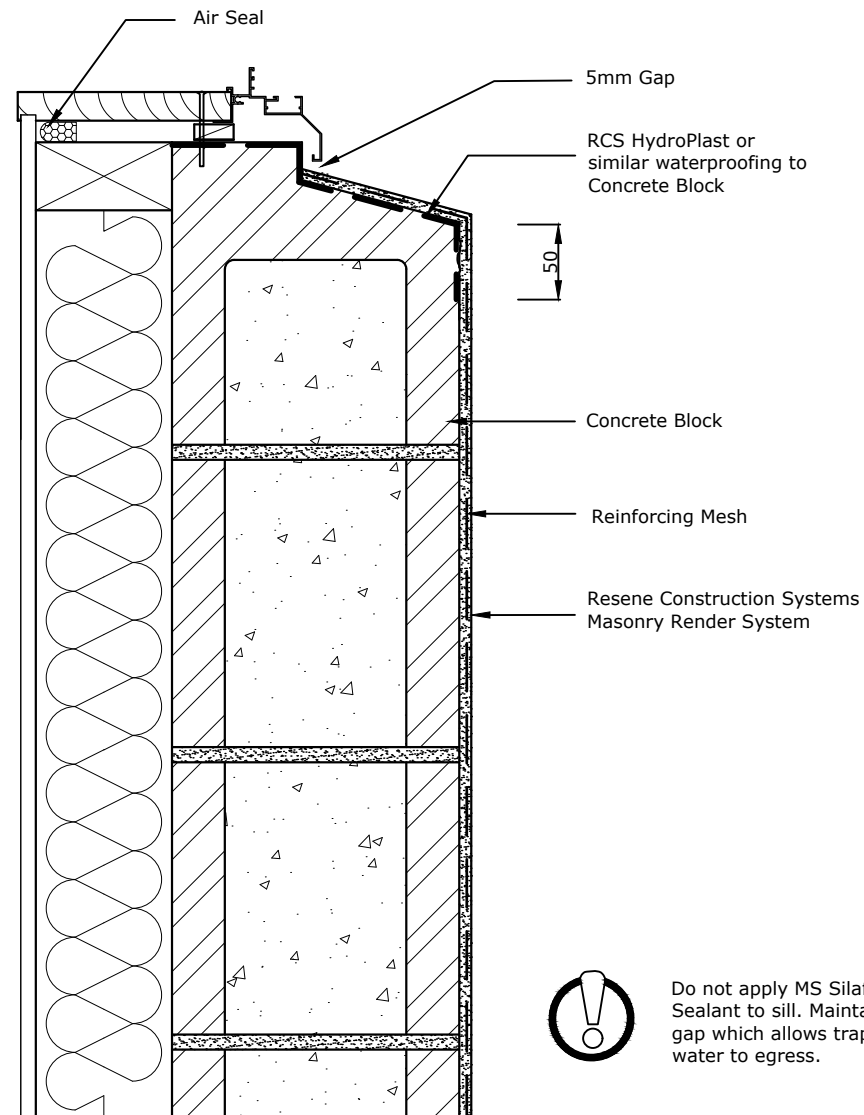

TradeSpec™ and RenderSpec™ are Registered Trademarks, both Documents are available on the Resene Construction Systems

Resene 
Construction Systems

CONFIDENTIALITY: No part of this publication may be reproduced or transmitted other than the intended use by Resene Construction Systems without written consent from the author.

System
 Masonry Render System

Substrate
 Concrete Block

Drawing Name
 Window Sill

Scale
 1 : 5 @ A4

Date
 1 November 2017

Sheet
 50.05.00

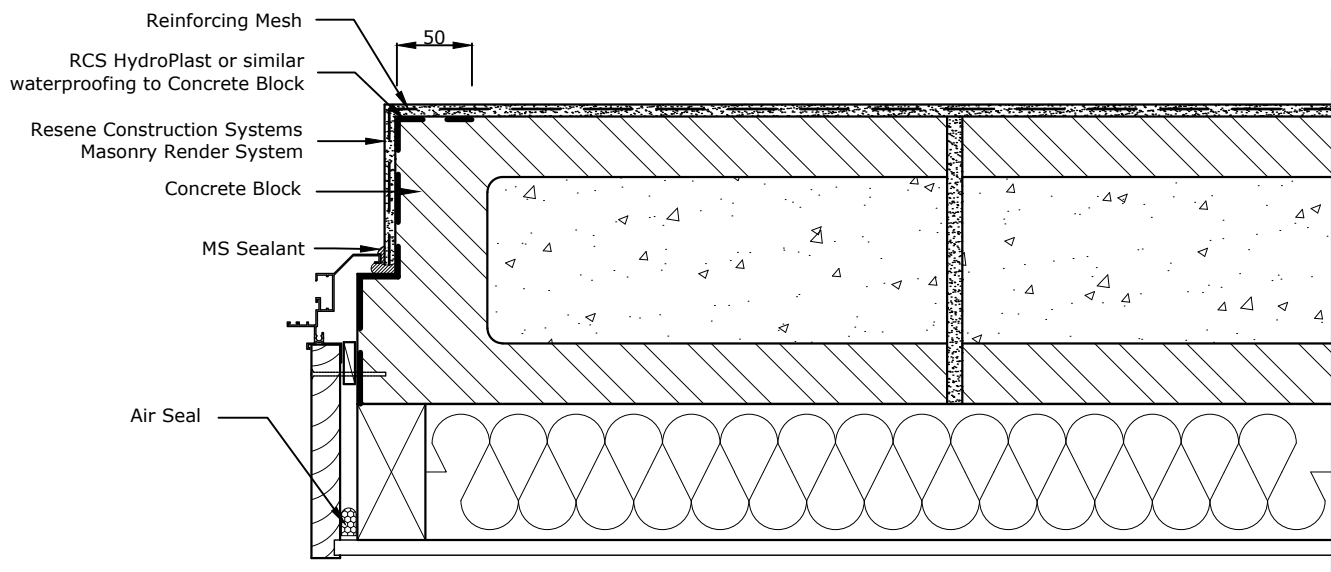

TradeSpec™ and RenderSpec™ are Registered Trademarks, both Documents are available on the Resene Construction Systems

Resene 
Construction Systems

CONFIDENTIALITY: No part of this publication may be reproduced or transmitted other than the intended use by Resene Construction Systems without written consent from the author.

System
 Masonry Render System

Substrate
 Concrete Block

Drawing Name
 Window Jamb - Option 1

Scale
 1 : 5 @ A4

Date
 1 November 2017

Sheet
 50.06.00

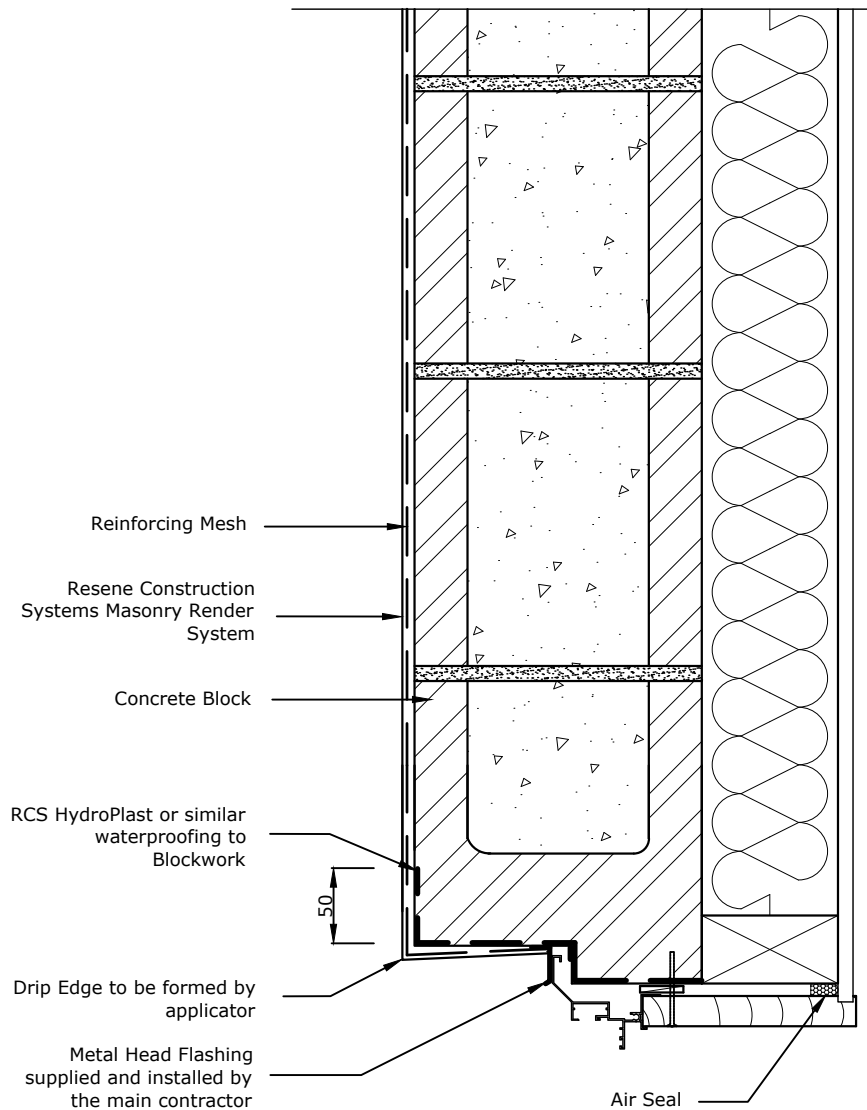

TradeSpec™ and RenderSpec™ are Registered Trademarks, both Documents are available on the Resene Construction Systems

Resene 
Construction Systems

CONFIDENTIALITY: No part of this publication may be reproduced or transmitted other than the intended use by Resene Construction Systems without written consent from the author.

System
 Masonry Render System

Substrate
 Concrete Block

Drawing Name
 Window Head

Scale
 1 : 5 @ A4

Date
 5 May 2020

Sheet
 50.07.00

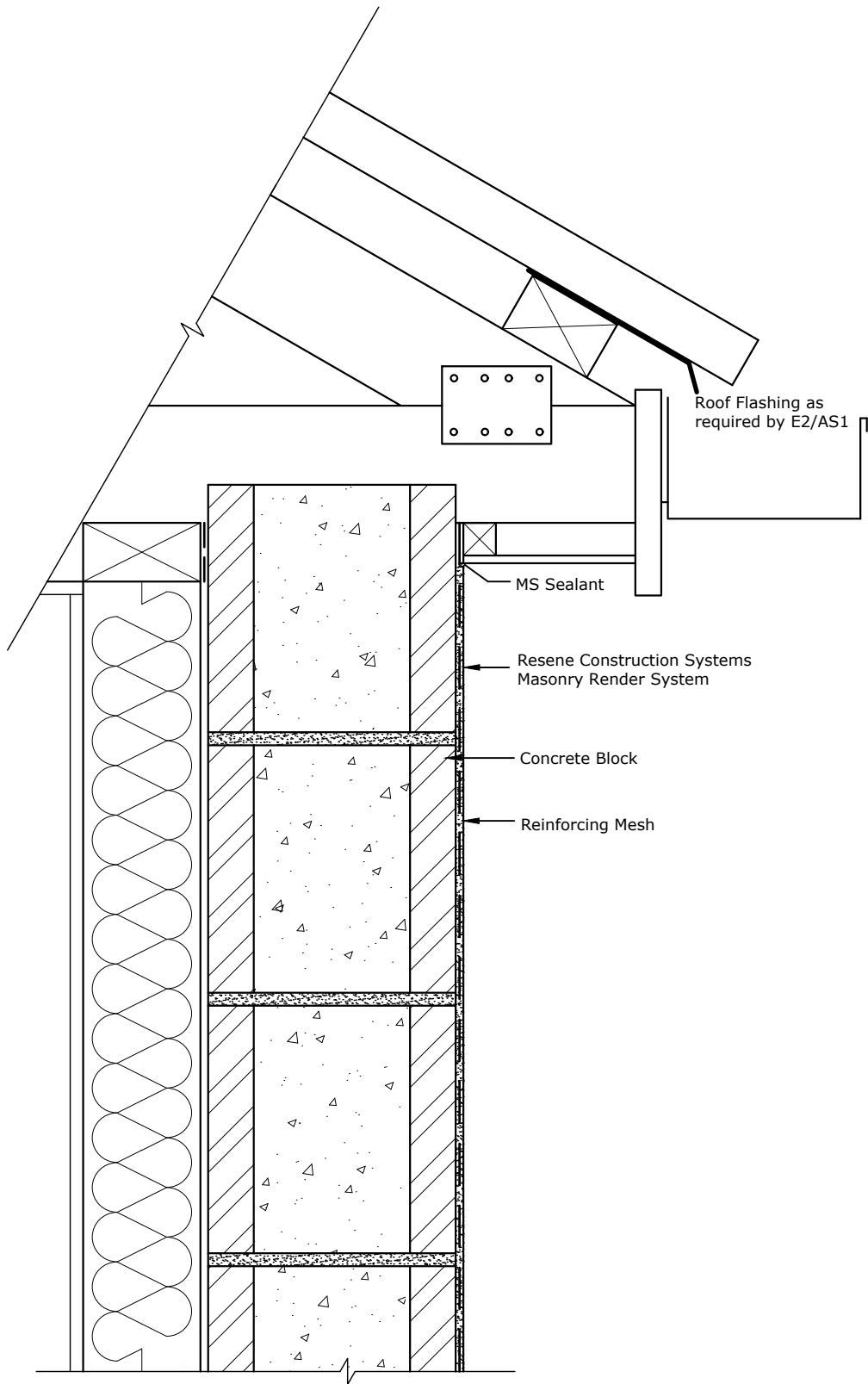

TradeSpec™ and RenderSpec™ are Registered Trademarks, both Documents are available on the Resene Construction Systems

Resene 
Construction Systems

CONFIDENTIALITY: No part of this publication may be reproduced or transmitted other than the intended use by Resene Construction Systems without written consent from the author.

System
 Masonry Render System

Substrate
 Concrete Block

Drawing Name
 Soffit

Scale
 1 : 5 @ A4

Date
 1 November 2017

Sheet
 50.08.00

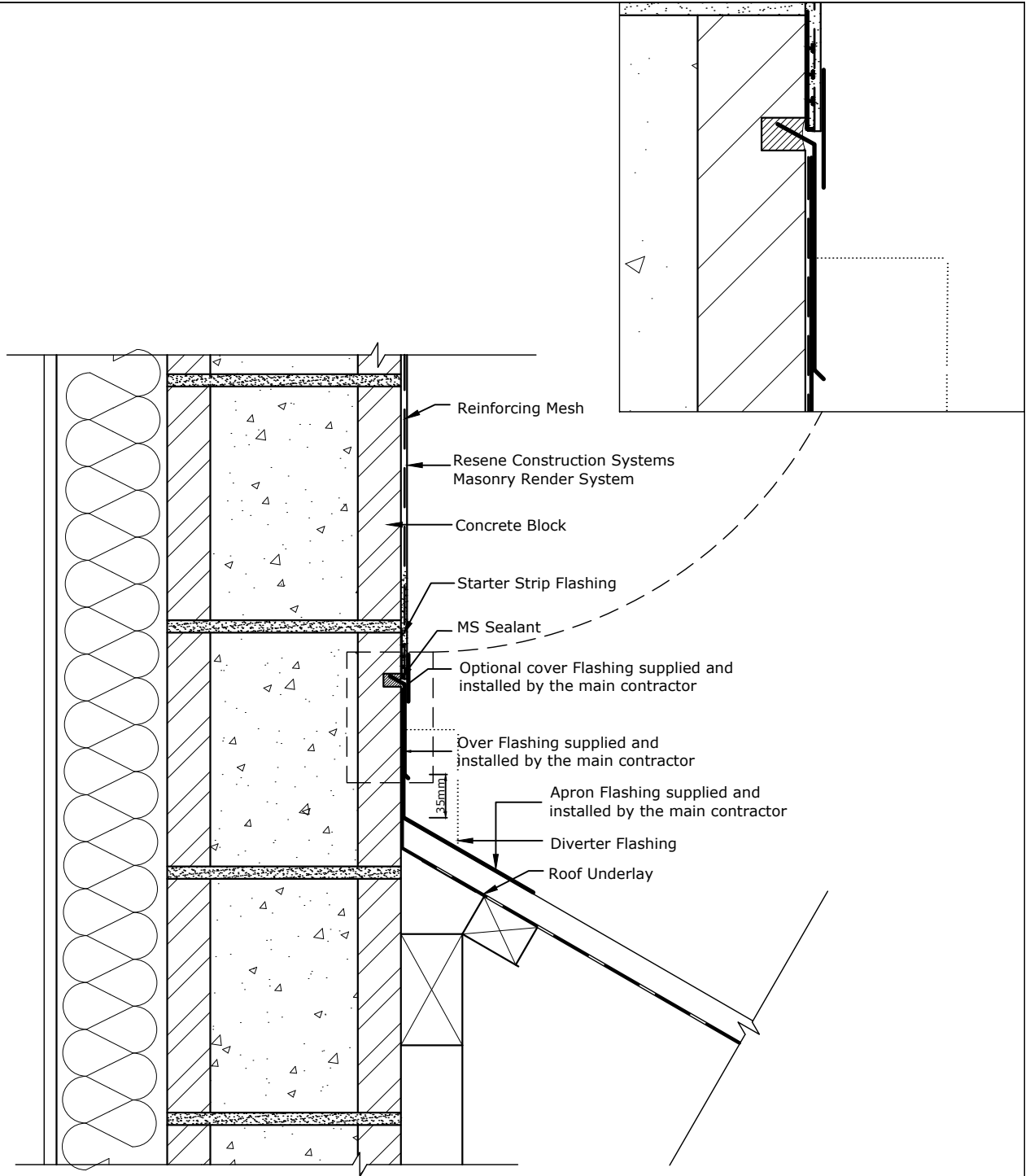

Refer TradeSpec™ Document 1.2 for information on Roof Clearances

TradeSpec™ and RenderSpec™ are Registered Trademarks, both Documents are available on the Resene Construction Systems

Resene 
Construction Systems

CONFIDENTIALITY: No part of this publication may be reproduced or transmitted other than the intended use by Resene Construction Systems without written consent from the author.

System
 Masonry Render System

Substrate
 Concrete Block

Drawing Name
 Roof Apron

Scale
 1 : 5 @ A4

Date
 1 November 2017

Sheet
 50.09.00

Resene Construction Systems.

Head Office

PO Box 39108, Harewood, Christchurch. 8545

10b Abros Place, Burnside, Christchurch.

New Zealand

Telephone: 03 3386328

Fax: 03 3386819

Auckland

Telephone 09 259 2732

Fax 09 259 2713

Wellington

Telephone 04 567 3576

Fax 04 567 3578

The Resene Construction Systems network is New Zealand wide from Keri Keri in the North to Invercargill in the South.

Call our Onsite Assist 0800 50 70 40 for your nearest consultant or visit our website:
www.reseneconstruction.co.nz

LIGHTWEIGHT CONCRETE SYSTEMS



NATURAL CLAY PLASTER

Restrengthening System

Innovative Protection

Tadelakt

Interior Hardwall Plaster

ITALIAN POLISHED LIME

PATCH, REPAIR & FINISH

Stopping and Finishing Compound

